

EXISTING BUILDING PLAN OF SRI GURU RANDASS COLLEGE OF EDUCATION (RUNNING COURSE BLDG) ON LAND BEARING
 KH. NO 21//16,21//15,21//6,22//10,22//11,25//2,25//5/1, 34//5 AT PANDHER DISTT. AMRITSAR.
 TOTAL AREA OF LAND = 41 KANAL 10 MARLA

SECOND FLOOR PLAN
 1 2 3 4 5 6 7 8 9 10 11 12

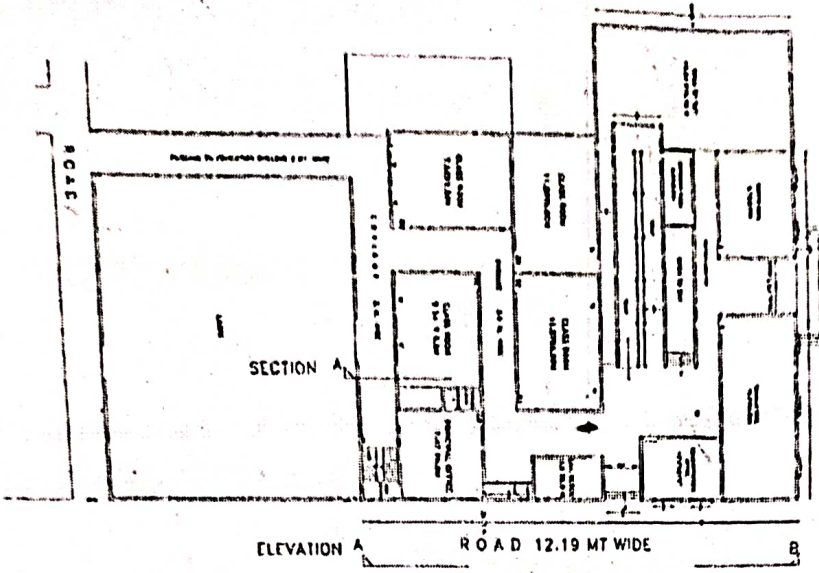

FIRST FLOOR PLAN

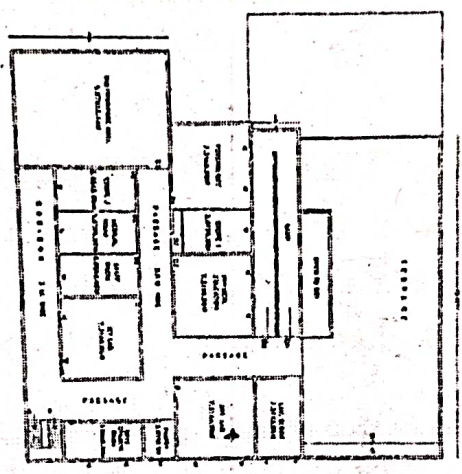

SECOND FLOOR PLAN

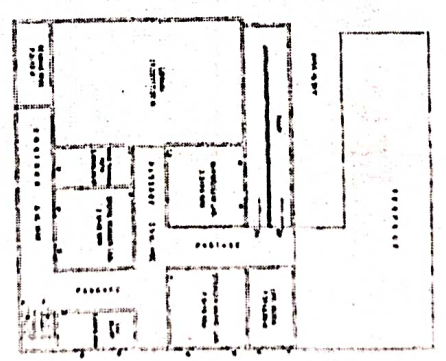

ELEVATION AT A-B

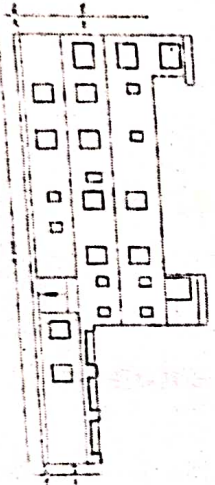

SECTION AT A-B

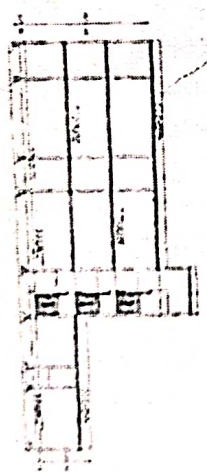

SCALE OF AREA
 TOTAL AREA OF LAND = 41 KANAL 10 MARLA

BUILT UP AREA
 GROUND FLOOR = 2246.18 SQ. FT. OR 1193.11 SQ. M.
 FIRST FLOOR = 2168.33 SQ. FT. OR 1030.15 SQ. M.
 SECOND FLOOR = 2402.82 SQ. FT. OR 1126.02 SQ. M.

SUBTOTAL AREA OF BUILDING
 20819.29 SQ. FT. OR 2271.32 SQ. M.

SPECIFICATION -
 FIRST CLASS 80 IN CEMENT SAND MORTAR IN
 CURB-STEELWORK IS 4.5 CM. 3 IN TEMENT SAND
 MORTAR IS 4 IN. FOR ALL WORK
 LAD OVER EVERY FOURTH COURSE
 BECOMES ROAD TO BE USED FOR JAINERY WORKS

JAINERY WORK
 D - 4.00 X 8.00" 8 - 5.75 X 8.00"
 E1 - 5.75 X 8.00" 11 - 7.00 X 8.00"
 E2 - 5.75 X 8.00" 12 - 4.00 X 8.00"
 E3 - 5.00 X 8.00"

APPROVED
 APPROVED
 THE ENGINEER
 THE ARCHITECT

DATE -
 SCALE - 1" = 12'

Handwritten signature
 President
 Sri Guru Ram Dass Charitable Society
 Fatehgarh Chaurah (Gsp.) Punjab

Handwritten signature
 Haryinder Pal K.