

EXISTING BUILDING PLAN OF SRI GURU RANDASS COLLEGE OF EDUCATION (RUNNING COURSE B.ED) ON LAND BEARING KH. NO 21//16,21//15,21//6,22//10,22//11,25//2,25//3/1, 34//5 AT PANDHER DISTT. AMRITSAR.

TOTAL AREA OF LAND = 41 KANAL 10 MARLA

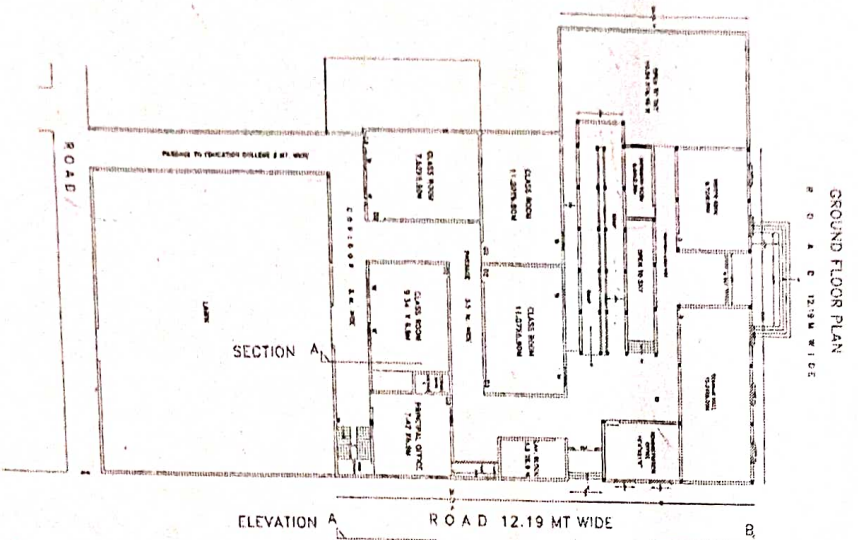

ELEVATION A ROAD 12.19 MT WIDE

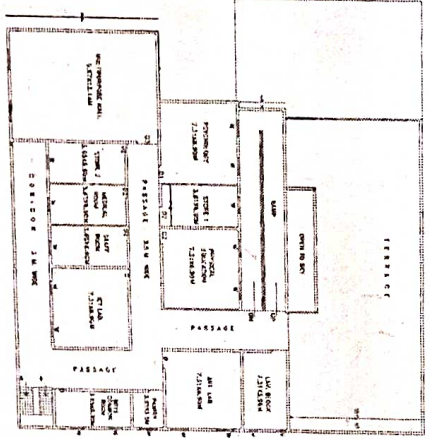
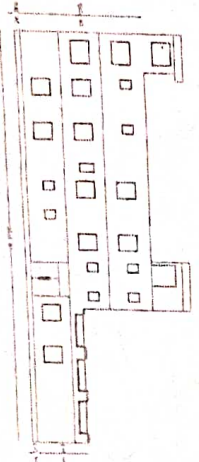

SECTION AT A-B

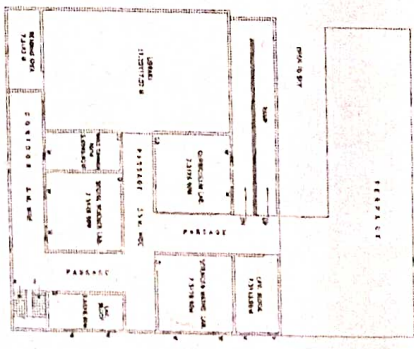
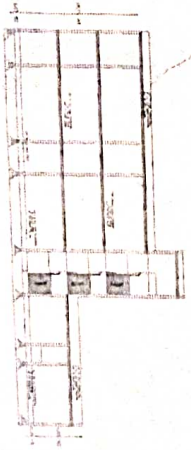

DETAIL OF AREA

TOTAL AREA OF LAND = 41 KANAL 10 MARLA

BUILT UP AREA

GROUND FLOOR = 12246.11 SQ. FT. OR 11.93.11 SQ. M  
FIRST FLOOR = 9169.55 SQ. FT. OR 857.18 SQ. M  
SECOND FLOOR = 8403.62 SQ. FT. OR 781.06 SQ. M

BUILT UP AREA OF BUILDING

29819.28 SQ. FT. OR 2771.39 SQ. M

SPECIFICATION -

FIRST CLASS B.B IN CEMENT SAND MORTAR IN SUPER-STRUCTURE: 6. 4.5" CH. B.B IN CEMENT SAND MORTAR 1/4 RIBB FORCED WITH ROOF ROOF LAB OVER EVERY FOURTH COURSES. DEODAR WOOD TO BE USED FOR JOINERY WORKS.

JOINERY WORK

- D - 4.0" X 8.0" W - 5" X 5.6"
- D1 - 3.6" X 8.0" W1 - 7.0" X 5.6"
- D2 - 3.4" X 8.0" W2 - 4.8" X 5.6"
- D3 - 6.0" X 8.0"

SCALE - 1" = 5'15"

APPROVED  
ARCHITECT  
S. S. SINGH  
S. S. SINGH  
S. S. SINGH

DATE -

DESIGNED BY - S. S. SINGH  
DRAWN BY - S. S. SINGH

Hayinderpal K.

