

PARKING AREA

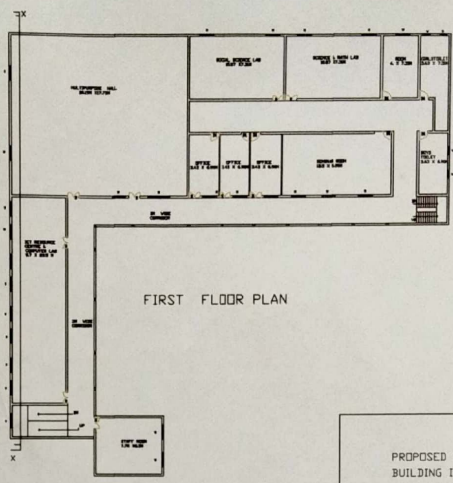

FIRST FLOOR PLAN



CANTEEN

9.14X18.3

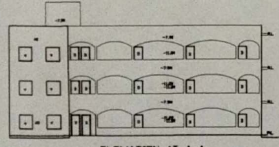

ELEVATION AT A-A

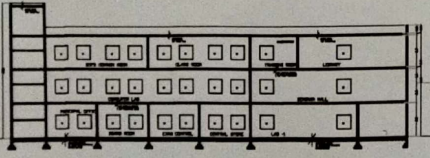

SECTION AT A-A

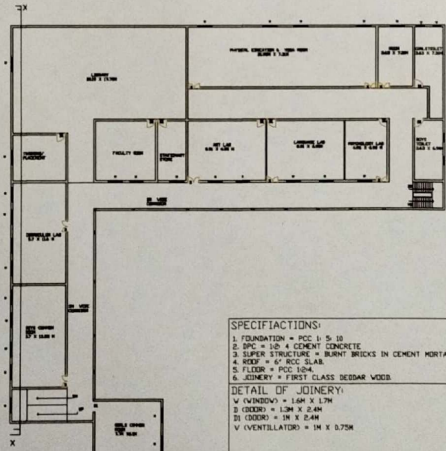

SECOND FLOOR PLAN

SPECIFICATIONS
 1. FOUNDATION = PCC U/S 10
 2. DPC = 1:3:6 CEMENT CONCRETE
 3. SUPER STRUCTURE = BURNT BRICKS IN CEMENT MORTAR
 4. ROOF = 6" RCC SLAB
 5. FLOOR = PCC U/S 4
 6. JOINERY = FIRST CLASS SISSAR WOOD
DETAIL OF JOINERY:
 V (WINDOW) = 1.60 X 1.30
 D (DOOR) = 1.20 X 2.40
 D (DOOR) = 1.8 X 2.40
 V (VENTILLATOR) = 1.4 X 0.75

PROPOSED PLAN FOR SRI GURU RAMDASS COLLEGE OF EDUCATION
 BUILDING IN LAND BEARING KH. NO.21/15 (8 kanal)
 21/6 (3 kanal 11 marla) 22/10 (9 kanal 7 marla)
 22/11 (9 kanal 6 marla) 25/2 (7 kanal 12 marla)
 25/2/1 (4 kanal 14 marla) AT PANDHER DISTT. AMRITSAR.

AREA STATEMENT:
 TOTAL AREA OF LAND = 20,993 SQMTRS
 TOTAL COVERED AREA OF GROUND FLOOR (G) = 1383 SQ MTS
 TOTAL COVERED AREA OF FIRST FLOOR (F) = 1383.00SQMTRS
 TOTAL COVERED AREA OF SECOND FLOOR (S) = 1383.00SQMTRS
 TOTAL COVERED AREA OF THIRD FLOOR (T) = 27.36.00SQMTRS
 TOTAL COVERED AREA 1+2+3+4 = 4176.36 SQMTRS
 FAR = TOTAL COVERED AREA / TOTAL LAND AREA
 4176.36SQMTRS / 20,993.06 SQMTRS = 0.19

NOTES:
 1. THE W/M CHAMBER SHALL BE KEPT 3" TO 5" FROM THE FINISHED COURT LEVEL.
 2. MAIN S.C. SHALL BE CONNECTED TO THE MAIN SEWER IN ACCORDANCE WITH THE FLOW OF THE MAIN SEWER.
 3. THE SEWER OF THE RESIDENCE SHOULD BE LAID IN SUCH A WAY THAT ITS LEVEL WITH THE SEWER OF THE CORPORATION SHOULD BE AT LEVEL OR HIGHER THAN THE INVERT LEVEL OF THE CORPORATION SEWER.

NOTES:
 1. GATE AND BOUNDARY SHALL BE CONSTRUCTED AS PER THE STANDARD DESIGN.
 2. ALL C.I. G.I. SVP PIPES SHALL BE LAID EMBEDDED IN CEMENT CONCRETE 1:2:4.

SANITARY SYMBOLS
 FT = FLOOR TRAP
 GT = GULLY TRAP
 IC = INSPECTION CHAMBER
 CIP = CAST IRON PIPE
 CIP = GALVANIZED IRON PIPE
 SVP = STONE WARE PIPE
 RWP = RAIN WATER PIPE
SIZE OF PIPES
 FT TO GT = 3" DIA CAST IRON PIPE
 GT TO IC = 4" DIA CAST IRON PIPE
 IC TO IC = 4" DIA STONE WARE PIPE
 IC TO IC = 4" DIA CAST IRON PIPE
 IC TO MAIN SEWER LINE = 6" DIA STONE
 IC TO MAIN SEWER LINE = 6" DIA STONE WARE PIPE

OWNER'S SIGNATURE

P.R. SHARMA & ASSOCIATES
 BY HEMANT KUMAR SHARMA
 REGD NO: 174
 ENGINEERS ARCHITECTS & VALUERS
 13 PUSHPA MARKET LAWRENCE ROAD,
 AMRITSAR
 ARCHITECT'S SIGNATURE

APPROVED BY: